



Fundraiser for

# New Hope Community Church

20% of event sales will be donated

We're a local church in Eastlake that loves making an impact in our community

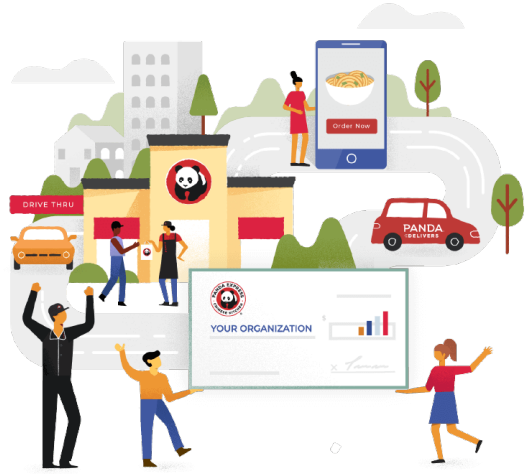

**When**

**Friday, February 07, 2025**

**Time: 9:30 AM to 10:30 PM**

**Where**

**Panda Express located at:**

**2015 Birch Road Chula Vista CA 91915**

**(619) 397 - 4002**

**How to Order**



**Online**

**PandaExpress.com or the App.**  
**Enter 3833869 in the fundraiser code box**

or



**In-Person**

**Bring paper flyer or show it on your smartphone**

**Order ahead or on the event day Friday, February 07, 2025**

Participating fundraiser guests are required to present a valid fundraiser flyer (paper copy or digital image) with each order to receive credit towards the fundraiser. Flyers may not be distributed inside or within the vicinity of the restaurant including, without limitation to, the restaurant parking lot before or during the fundraiser. Panda Restaurant Group, Inc. ("PRG") reserves the right to cancel any and all fundraiser events, if the Neighborhood Fundraiser Terms and Conditions are not followed. If the organization is not in good standing with the IRS, Franchise Tax Board, or the State of California (for California organizations only), then donations may not be made to the organization. You must present your unique code or a copy of this flyer (digital copies are accepted) at the designated date, time, and your Panda Express location at check-out. PRG will donate 20% of all pre-tax purchases made, provided that the organization raises a minimum of \$100 in total event sales pre-tax. PRG does not charge the organization fees related to the event. Purchase(s) of gift cards do not count towards the fundraiser, but purchases made with gift cards will count. No portion of purchase is tax deductible. The donation from PRG to the organization is tax deductible. The organization receiving the donation must be a tax exempt organization. PRG will issue the donation check and provide an accounting statement to the organization within 45 days of the completion of the event. Participants in the fundraiser may request the total dollar amount donated to the organization by emailing [communityprograms@pandarg.com](mailto:communityprograms@pandarg.com) or by submitting the question at <https://community.pandaexpress.com/faq>.



Find a local hiring event or apply online at **PandaCareers.com**